

CATEGORIES

ENTRY FEE IS \$6.00 FOR EACH ENTRY

CATEGORY #1 Large Quilt Pieced

The pieced quilt may have up to 10% of the total area appliquéd and must be hand quilted.

Total Perimeter of Finished Quilt 324" Minimum

Prizes: 1st \$250. 2nd \$150.
3rd \$75. 4th \$25.

CATEGORY #2 Large Quilt Appliqued

Quilt may be appliquéd by hand or machine and up to 30% of the total area can be pieced. This quilt must be hand quilted.

Total Perimeter of Finished Quilt 324" Minimum

Prizes: 1st \$250. 2nd \$150.
3rd \$75. 4th \$25.

CATEGORY #3 Industrial Long Arm

This quilt can be created using any technique but must be quilted by an industrial long arm quilting machine.

Total Perimeter of Finished Quilt 324" Minimum

Prizes: 1st \$250. 2nd \$150.
3rd \$75. 4th \$25.

CATEGORY #4 Large Quilt any other Method

Any other large quilt that does not fit in the first 3 categories can be entered in this class. This item must be quilted.

Total Perimeter of Finished Quilt 324" Minimum

Prizes: 1st \$250. 2nd \$150.
3rd \$75. 4th \$25.

CATEGORY #5 Single Bed Quilt or Lap Quilt

Any technique is acceptable, but must include quilting.

Total Perimeter of Finished Quilt 210" to 324"

Prizes: 1st \$150. 2nd \$100.
3rd \$50. 4th \$25.

CATEGORY #6 Crib or Toddler Bed Quilt

Any technique is acceptable, but must include quilting. Must be suitable for a child, under 4 years old.

Total Perimeter of Finished Quilt 150" to 210"

Prizes: 1st \$150. 2nd \$100.
3rd \$50. 4th \$25.

CATEGORY #7 Wallhanging Theme: "Holiday Time"

Any technique is acceptable, but must include quilting.

Total Perimeter of Finished Wallhanging 72" to 160"

Prizes: 1st \$150. 2nd \$100.
3rd \$50. 4th \$25.00

GENERAL RULES FOR COMPETITION

1. Please read rules and size requirements very carefully to avoid disqualifications.
2. All entries must be completely finished, clean and in good condition.
3. NO pre-printed panels and no kits accepted.
4. Entrants are responsible for ensuring that quilts are entered in **correct category.**
5. Competitors may submit only one entry per Category.
6. Work of one or more individuals is eligible and must be indicated on entry form.
7. Send entry form (no photo required) and cheque, amount payable in Canadian funds to:
**Owen Sound Agricultural Society
Quilt Competition
P. O. Box 1136
Owen Sound, Ontario N4K 6K6
(519)371-1720**
8. Entries from a distance may be sent to a Quilt Coordinator. Submissions sent must be insured and include instructions for return, along with funds to cover the postage and insurance. No C.O.D. Canadian currency only.
9. Entries must be picked up at the Quilt Show location on Sunday, September 11, 2010 from 11:00 a.m.-12:30 p.m., unless other arrangements are made.
10. All entries are to be insured by participant from the time of drop-off until time of pickup by entrant's home insurance policy.
11. Previous entries of the "Fruits of Our Labour" Quilt Show are not eligible.

CHECKLIST

- Does quilted item still fit criteria of category regarding size, content, etc.? If not, contact co-ordinator prior to delivery.**
- Does it have a 4" sleeve for hanging, (Including Wallhangings)**
- Have you covered your label?**
- Are your quilts in separate cloth bags?**

PLEASE NOTE: Entries are to be delivered or sent to a member of the committee by Sept. 2rd, 2011 ready for judging.

Prizes may be cash, gift certificates or merchandise and must be accepted as awarded.

Owen Sound Agricultural Society's 14th Annual "Fruits of Our Labour" Quilting Competition Entry Form

Please detach and send with entry fee to Owen Sound Agricultural Society. All quilt and wallhanging entry fees must be received by July 29th, 2011. Canadian Currencies only. **Entry fee is \$6.00 for each entry. (If more room is required please add another sheet)**

Name(s): _____

Address: _____

Postal Code: _____ Telephone Number: _____

Category # _____ Name of Category: _____

Name of Quilt: _____ Pattern Source: _____

Top Made By: _____ Quilted By: _____

Estimated Value of Entry: _____ Dimensions: _____ X _____

Category # _____ Name of Category: _____

Name of Quilt: _____ Pattern Source: _____

Top Made By: _____ Quilted By: _____

Estimated Value of Entry: _____ Dimensions: _____ X _____

Category # _____ Name of Category: _____

Name of Quilt: _____ Pattern Source: _____

Top Made By: _____ Quilted By: _____

Estimated value of Entry: _____ Dimensions: _____ X _____

QUILT CO-ORDINATOR

Gladys Pennacchietti
1837 6th Ave East
Owen Sound, Ontario
N4K 2W1
(519)376-1437
gpennac@bmts.com

COMMITTEE MEMBERS

Diane McLean
R.R.#1
Annan, Ontario
N0H 1B0
(519)376-0648

Judy Chalmers
932 6th Ave East
Owen Sound, Ontario
N4K 2V4
(519)371-0691
chalmers0691@rogers.com

Ann Sanders
415 Grey Ave
Sauble Beach, Ontario
N0H 2G0
(519)422-3154
ian.sanders@sympatico.ca

Anne Allensen
323 East Road
R.R.#4
Lion's Head, Ontario
N0H 1W0
(519)592-5641
anneallensen@aol.com

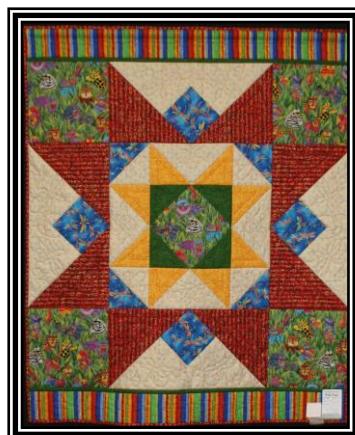
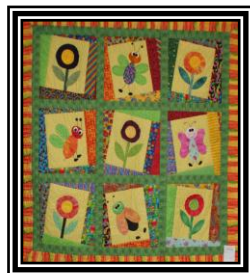

PLEASE VISIT OUR
WEBSITE FOR
ADMISSION PRICES AND
OTHER EVENTS
HAPPENING AT OUR
FAIR!!!

www.owensoundfallfair.com

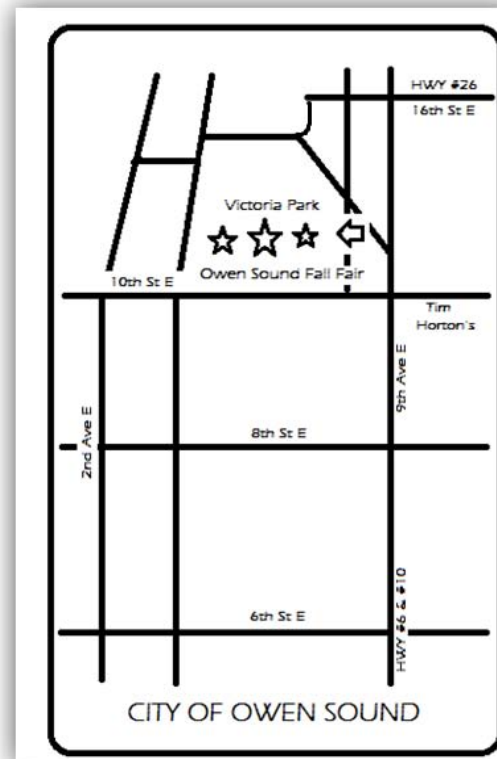

All entries will be on display in the Owen
Sound Coliseum

*The Owen Sound
Agricultural Society
Proudly presents*

THE 14th ANNUAL “Fruits of Our Labour”

QUILT SHOW & COMPETITION

In conjunction with the

OWEN SOUND FALL FAIR Sept. 8th, 9th & 10th, 2011

Viewing Hours

Thursday 4pm – 9pm
Friday 10am – 10pm
Saturday 10am – 10pm
(Fair Admission rates will apply)



Quilt Show &
Competition